



**Just A Start**  
1035 Cambridge Street. #12  
Cambridge, MA 02141  
[www.justastart.org](http://www.justastart.org)

### Mission

To promote equity by creating access to stable housing and building pathways to economic opportunity.

### Vision

An equitable community where everyone can secure a solid economic foundation.



## Dear Friends,

2021 was another very difficult year for the families we serve. The unrelenting COVID pandemic compounded their needs and complicated their aspirations. In response, Just A Start doubled down both on addressing our neighbors' most pressing needs and on helping them build brighter futures for themselves.

Those efforts have brought us just a few months away from breaking ground on Rindge Commons, a mixed-use Economic Mobility Hub near Alewife Station. In 2021, we made the strategic decision to bring all our programs - housing development, housing services, financial opportunity, and education and training - to Rindge Commons, where these programs will integrate with a state-of-the-art training center, 24 affordable apartments and affordable child care to better serve families and the community.

When you read through this Impact Report, you will understand the "why" behind Just A Start's work and behind the Rindge Commons project. By building homes, careers, and futures, we are changing lives and moving us closer to the equitable community we envision.

Thank you. We couldn't do it without you!

Sincerely,

**Carl Nagy-Koechlin**  
Executive Director

**Peter Munkenbeck**  
Chair of the Board of Directors

## BOARD OF DIRECTORS

- Peter Munkenbeck  
Chair
- Zoe Weinrobe  
Vice Chair
- Samuel M. Gebru  
Clerk
- Michael Kuhn  
Treasurer
- Barbara Aiken
- Tara Dendy
- Lisa J. Drapkin
- Shawn Fitzpatrick
- Richard Harding
- Junardy Jean-Charles
- Jesse Kanson-Benanav
- Joel Miranda
- Jeff Myers
- Paul Parravano
- Susan Stockard
- Tia Vice

## EXECUTIVE TEAM

- Carmen Chan  
Director of Philanthropy
- Carl Nagy-Koechlin  
Executive Director
- Miriam Ortiz  
Director of Education & Training
- Michelle Robb  
Human Resources Manager
- Noah Sawyer  
Director of Real Estate
- Gerry Zipser  
Director of Housing Resources

# INVESTING IN THE COMMUNITY

Just A Start invested a total of **\$6,488,932** in the community in 2021 (January 1 to December 31, 2021).

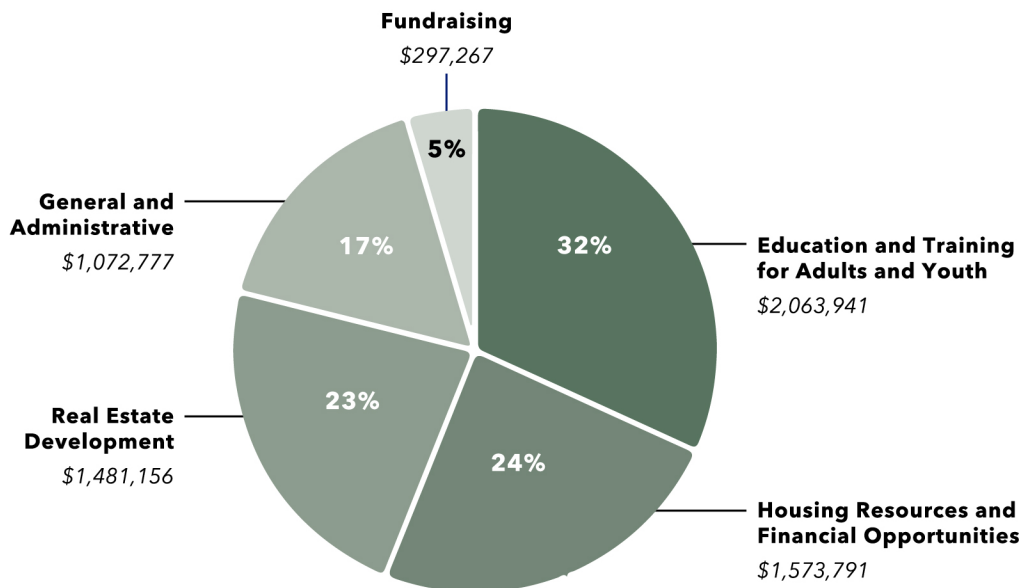

# BUILDING HOMES



## Rindge Commons An Economic Mobility Hub

In spring of 2022, we will break ground on the Rindge Commons project, with completion slated for early 2024. By integrating all of Just A Start's programs and operations, the 70,000 square foot, \$36 million mixed-use project will become an **Economic Mobility Hub**, providing a continuum of services including career training for youths and adults, financial opportunity program, 24 affordable apartments, housing resources, and early childhood education. Just A Start has launched a capital campaign to build out and equip the state-of-the-art training center and Just A Start's new headquarters within the project.

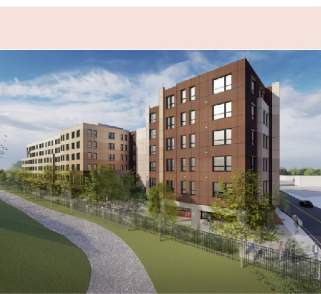

## 52 New Street New Standard for Affordable Housing Overlay

52 New Street was the first project approved under the City of Cambridge's Affordable Housing Overlay, a bold, groundbreaking initiative to address the city's housing crisis. At the conclusion of the project's Planning Board design review hearing, a Planning Board member described 52 New Street as a "poster project" for the new Affordable Housing Overlay. The project, which will meet the highest energy efficiency and environmental sustainability standard, will create 106 affordable family-sized apartments.

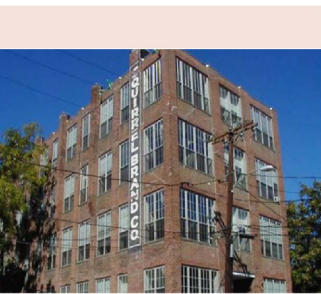

## Squirrelwood Apartments #1 for Passive House Standard

At the end of 2021, Just A Start completed renovation and new construction of 88 affordable apartments in our **Squirrelwood Apartments** project at the intersection of Columbia Street and Broadway. Included in the project are two new buildings with a total of 23 apartments. Both were built to the Passive House standard, the state-of-the-industry energy-efficiency standard. The new 18-unit project on Market Street earned the distinction of being the most energy efficient multi-family building on the East Coast.

## Stabilize Housing and Prevent Homelessness

Our Housing Resources program assisted over 580 households to maintain stable housing through a combination of flexible rental assistance, tenant counseling, and landlord-tenant mediation.

## Home Improvements

The Home Improvement Program assisted 23 income-eligible homeowners with financial and technical assistance to make necessary home repairs, comply with safety and meet energy efficient standards.



# BUILDING CAREERS

## Workforce Development

Despite a year filled with pandemic-related challenges, 32 students in the Career Connect Program graduated at outdoor ceremonies at Donnelly Field in Cambridge surrounded by families and friends. Through a nine-month tuition-free training program, adult students prepare to enter family-sustaining careers in the growing Biomedical industry and IT field. Just A Start was honored to have Cambridge Mayor, Sumbul Siddiqui, and Kenn Turner, CEO of Massachusetts Life Sciences Center speak at the graduation ceremonies.



The classes of 2021 are made up of students from diverse backgrounds, including immigrants from Bangladesh, Bolivia, Eritrea, Ethiopia, India, Mexico, and Nepal. The average age of the students is 40 years old. Prior to joining the Career Connect program, many were unemployed or employed in minimum wage jobs. **90% of graduates secure jobs in the IT and life sciences sector within one year, with average salary increase of \$14,000.**

*“ Samuel, originally from Ethiopia, came to Just A Start's Biomedical Program after being laid off from his job at a hotel during the pandemic. He graduated as the class valedictorian and told his fellow graduates, "This graduation has already shown us how capable we all are of achieving our goals when we commit ourselves to them." ”*

## YouthBuild

YouthBuild Just A Start supports opportunity youth to improve their lives and communities by building the skills and resources to reach their full potential. In 2021, YouthBuild supported 81 young people in full-time academic and job training, as well as follow-up supportive services. Students obtained high school equivalent credential (HiSET) and industry-recognized credentials in the construction or the retail sectors.



Students gained industry knowledge and connections through a visit to the MIT Museum focused on art installation and a visit to Boynton Yards in Somerville hosted by the Sheet Metal Workers Local 17 to explore the HVAC industry.

# BUILDING FUTURES

## Building Financial Strength

The **Financial Opportunity Program** helped 307 people with free tax preparation at our Tax Help Clinic, returning over \$570,000 to the community in tax refunds and credits, including \$102,843 in Earned Income Tax Credits.

Program staff assisted 80 people in individual financial planning sessions where they learned cash flow analysis and budgeting skills, signed up for free credit monitoring, and established saving goals.

We launched an online financial education tool, **EverFi**, on our website ([justastart.everfi-next.net](http://justastart.everfi-next.net)) to allow us to serve more people. Because every person has their own unique experiences in exploring financial opportunity, EverFi is tailored to personalized topics in small learning modules, with Just A Start staff providing individual follow-up coaching.

## Families Moving Forward

Families Moving Forward engages 25 mothers for three years with holistic and individualized support as they work towards family goals in health, housing, finances, education and employment. In its second year, the program has achieved impressive results: 8 families moved to better housing, including one who went from "couch-surfing" with her daughter to a newly renovated apartment at our Squirrelwood Apartments; 9 previously unemployed participants secured jobs; 5 received job promotions. 25 matched savings accounts were opened with total savings of \$38,150, with \$16,000 in matched money.

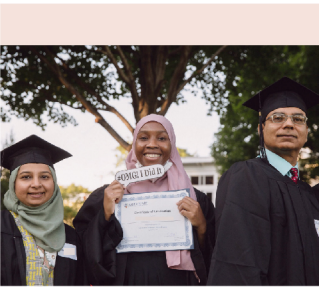

## Safe and Secure Fund

Launched in 2020 in response to the COVID crisis, the Safe and Secure Fund continues to be an invaluable and timely financial resource for families. In the last two years, Just A Start has distributed over \$180,000 to hundreds of families to help pay for groceries, utilities, rent, and basic necessities.

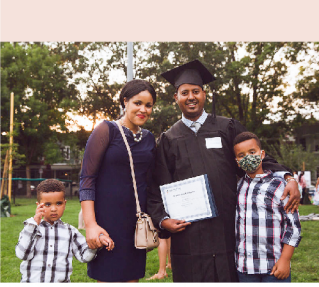

*“ As a substitute teacher, B.T. came to Just A Start for help to file back taxes, to address the challenges of variable income, and saving for graduate school. ”*  
*“ I want to express my extreme gratitude to you for the work we have done together. You have very patiently helped me sort out financial matters that have overwhelmed me for years. Getting all those back taxes filed has made grad school possible. I wouldn't have qualified for financial aid before completing that phase. My goals are in motion. ”*



# A Caring Community is Powerful. Thank You to Our Generous Donors and Supporters!

(Gifts made from January 1 to December 31, 2021)

## DONORS AND FUNDERS

### INSTITUTIONS

A. C. Ratschesky Foundation  
AAF CPAs  
Albert O. Wilson Foundation, Inc.  
Amazon Smiles  
Benevity  
BlueHub Capital  
Boston Private Bank & Trust Company  
Brookline Bank  
Cambridge Community Foundation  
Cambridge Savings Bank  
Cambridge Trust Company  
Capital One  
Comcast/NBCUniversal Foundation  
Compass Cares Massachusetts  
Community Fund  
Curtis Construction Company  
Davis Square Architects  
Dellbrook/JKS  
Eastern Bank Charitable Foundation  
Eversource  
Frederick C. Lutze and Christian Rausch  
Family Foundation  
Google  
Inman Square Hardware  
JPMorgan Chase & Co.  
Kearsarge Energy  
Klein Hornig LLC  
Lamplighter Brewing Company  
Liberty Mutual  
Life Science Cares  
Ludcke Foundation  
Maloney Properties, Inc.  
Massachusetts Housing Investment  
Corporation  
Matching Gift Company  
Mifflin Memorial Fund  
MIT  
Moses Kimball Fund  
Narrow Gate Architecture  
NEI General Contracting  
Sanofi  
Santander Bank

TJX Companies  
Trefler Foundation  
United Way of Mass Bay and  
Merrimack Valley  
Webster Bank  
Winchester Co-Operative Bank  
Wingate Management Company, LLC

### GOVERNMENT

U.S. Department of Labor  
MassHire Metro North Regional  
Employment Board  
City of Cambridge  
City of Malden  
City of Somerville  
University of Massachusetts  
Medical School

### INDIVIDUALS

Jan Aceti  
Barbara Aiken  
Caleb Begley  
Sara and Gabriel Belfort  
Jerry Bernhard  
Jane Bernstein  
Paul Blackborow  
Frederick Boissevain  
Kelly Bonnevie  
Salvatore Bosco  
Jeffrey Boyink and Katherine Manning  
Edward Brody  
William Brownstein  
Carol and Frank Burt  
Ho Buu Khac  
April Callahan  
Susan Carter  
Mary Cassesso  
Vilma Cataldo  
Mariagnese Cattaneo  
Carmen Chan  
Benjamin Chauvin  
Susan Cnudde  
Frank and Susan Colannino

Lauren Curry  
Sara Cyr  
Michel Dahan  
Christopher Decareau  
Matt DeSordo  
Tara Dendy  
Todd Denman  
Diana Dierauf  
Lisa Dobberteen  
Meagan Downey  
Lisa Drapkin  
Susan and Donald Dunbar-Knerr  
Alice Dunn and Gordon Hardy  
Katherine Ellin  
Jean Entine  
Paul Fallon  
Peter and Sarah Farrow  
Laurie Ferrari  
Carol Fishman  
Shawn Fitzpatrick  
MacGregor Freeman  
Stephen and Ann Gardiner  
Samuel Gebru  
Debra Gelber and Avrom Pfeffer  
Gary Girouard  
Mitchell Goldstein  
George I. Goverman  
Michael Grill and Hillary Brown  
Richard Grudzinski and Julie Bowden  
Edyth Haber  
Denise Hayes  
John Henn  
Yvonne Hickey  
Lauren Holleran  
Ralph Jaccodine  
Ben Jamieson  
Junardy Jean-Charles  
Robb Johnson and Richard Gosselin  
Benjamin Jones  
Carolyn Jones  
Nadia Junaideen  
Gerard Kala

Jesse Kanson-Benanav  
Robin Kelly  
Merette Kennedy  
Elena Kirkiles  
John Kirsch and Sandra Shapiro  
Holly and Eric Klose  
Emily Koechlin  
Patrick Koechlin  
Richard Krushnic  
Michael Kuhn  
Conant Kumar  
Eric and Lori Lander  
Susan Lapidés  
Stephen and Judith Leff  
Debbie Lewis  
Holden Lewis  
Giles Li  
Katherine Lind  
Caroline Lindeke  
Andrew Low and Si-Tien Wang  
David Maher  
Laura Martin  
Cayla Marvil  
Lisa May  
William F. McAvinney and Carolyn Fuller  
Jennifer McDonald  
Christine McElroy  
Marian and Laurence Melnick  
Carsten Miller  
Neil Miller  
Joel Miranda  
Kyra Montagu  
Scott Moriearty and Yolanda Kodrzycki  
Peter Munkenbeck  
Hubert and Nancy Murray  
Jeff Myers and Manikka Bowman  
Beth Nagy and Carl Nagy-Koechlin  
Antony Nenopoulos  
Liz Page  
Shippen and Anne Page  
Laura Palumbo-Hanson  
Paul Parravano

Joel T. Patterson  
Lowry Pei  
Eric Powers  
Matthew Pritchard  
Helene Quinn  
Jerry and Sara Reisman  
Kathleen Reist  
Alan Rice  
Shoshanna Richek  
Sara Rosenfeld  
Marcy Ross  
Roberta Rubin  
Janet Rustow  
Genevieve Sansoucy Coyle  
Peter Santos  
Vandana Sareen  
Ellen Sarkisian  
Joseph Savini  
Jo and Robert Sawyer  
Michael Scarlett  
Howard Schmuck  
Nathaniel and Gail Schorr  
Nina Schwarzschild  
Katherine Scott  
Mel Scoville and Lilla Waltch  
Lori Segall  
Adam Segel  
Ellen Semenoff  
Asako Severn  
Joan Sindall  
Preetpal Singh  
Melanie Snider  
Ethan Solomon  
Evangeline Spanos  
Shane and Jessica Steffens  
Eden Steinberg  
Robert Steinberg  
Susan and James Stockard  
Dorothy Stoneman  
Barbara Strom  
David and Catherine Sullivan  
Vanessa Sullivan

Carl Sussman  
Mannan Syed  
Natashia Tidwell  
Todd Zinn  
Anthony Troiano  
Robert Truog  
Lori Danielle Tully  
Jack Turner and Tee Taggart  
Oriana van Daele  
Emilia Varona-Vicente  
Tia Vice  
Rafael Vicente and Arturo Sedo  
Maurice Weinrobe and Trudy Ernst  
Zoe Weinrobe  
Kathryn Wells  
Laura Wernick  
Charles and Alissa Whiteman  
Loren Wilson  
Meg Winslow  
Alice Wolf  
Dave Wood  
Thomas and Jennifer Woodward  
Lan Yang  
Geraldine Zipser  
Anonymous